

WALL STREET 1&2



SILVER DUST B202



WOOD-BARK A101

RECOMMENDED INSTALLATION METHODS:

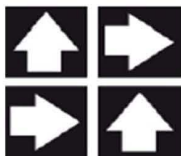

QUARTER-TURN

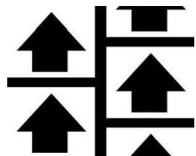

ASHLAR

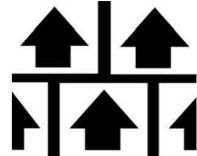

BRICK

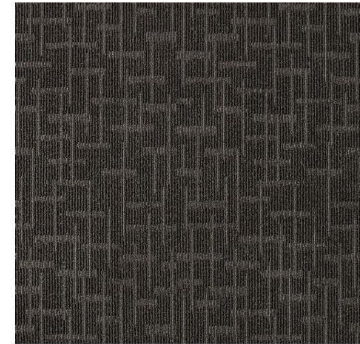

COFFEE BEAM B204



WOOD-BARK A101

STYLE NAME:
 CONSTRUCTION:
 YARN:
 DYED METHOD:
 GAUGE:
 PILE HEIGHT:
 TOTAL THICKNESS:
 PILE WEIGHT:
 TOTAL WEIGHT:
 TILE BACKING:
 PRIMARY BACKING CLOTH:
 YARN TREATMENTS:
 ANTI-SOIL, ANTI-OIL TREATMENT:
 TILE SIZE:
 PACKING:
PERFORMANCE
 ELECTROSTATIC PROPENSITY:
 FLAMMABILITY:
 RADIANT PANEL:
 COLORFASTNESS TO LIGHT:
 COLORFASTNESS TO CROCKING :
 SINGAPORE GREEN LABEL:
 SINGAPORE GREEN BUILDING COUNCIL:
 CRI GREEN PLUS LABEL:
 TUFT BIND:
 AACHEEN DIMENSIONAL STABILITY:
 ACCELERATED SOILING:
 * AS IN ALL QUALITY CARPETS, COLOURS ARE SUBJECT TO DYELOT VARIATIONS.

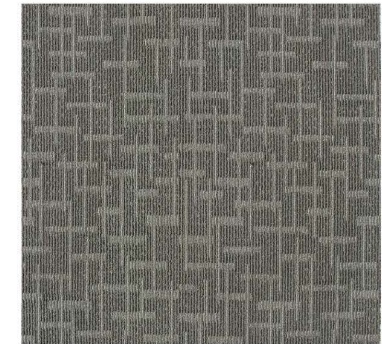

SILVER DUST B202

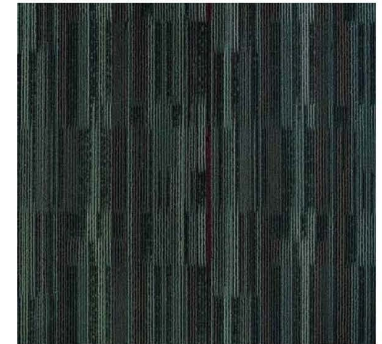

WOOD-LAND A104

Wall Street 1&2
 Multi-level Loop piles
 100% Universal Nylon
 100% Solution Dyed
 1/12"
 4mm
 7.0mm +/- 0.2mm
 750 g/m²
 4800 g/m²
 PVC with Glass Fiber
 Non-woven Polyester Spunbonded
 3M Scotchgard Permanently Anti Static
 3M Scotchgard
 50cm x 50cm
 20 PCS



AATCC 134 1996
 ASTM D 2859 Pill Test
 ASTM E 648 (Class 1)
 AATCC 16E
 AATCC 165
 039-025-2280
 039-004-1901
 GLP1879
 ASTM D 1335
 ITTS 004
 ASTM D 6540